

PROPOSED RESIDENTIAL FLATS AT DOOR NO. 15, R.K. SHUNMUGAM SALAI, K.K. NAGAR, MADRAS. 78. CORPORATION DIVISION NO. 76. S, NO. 394/1 PT.

SCALE: 1" = 8' 0"

MMDA (B) / PP No. /
C.No. (B.I.) 2357 / S.E.
Assn. /
Security /
PART I /
PART II /

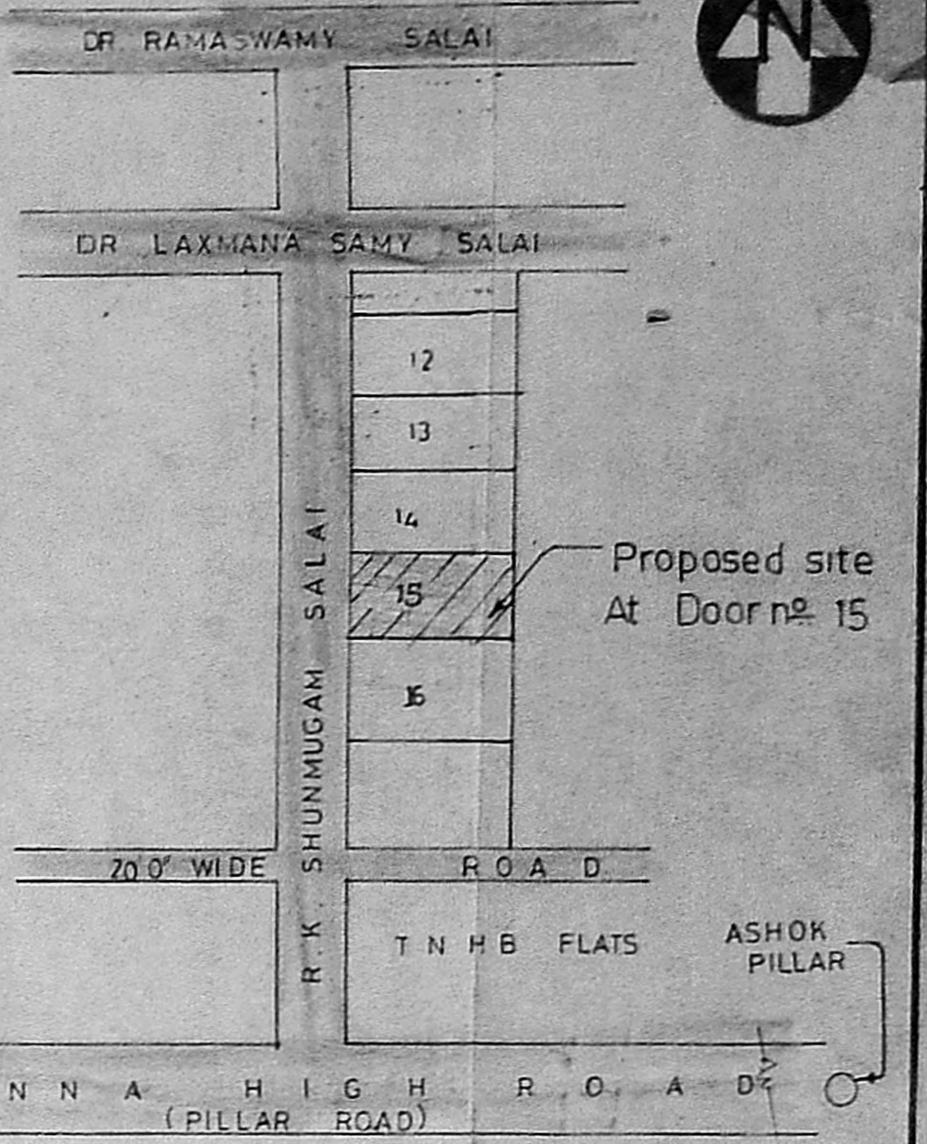

Planning Permit No.
APPROVED
Subject to the conditions in this office letter
No. B/2302/89 Dt. 10.4.89
FOR MEMBER SECRETARY
MADRAS METROPOLITAN DEVELOPMENT AUTHORITY

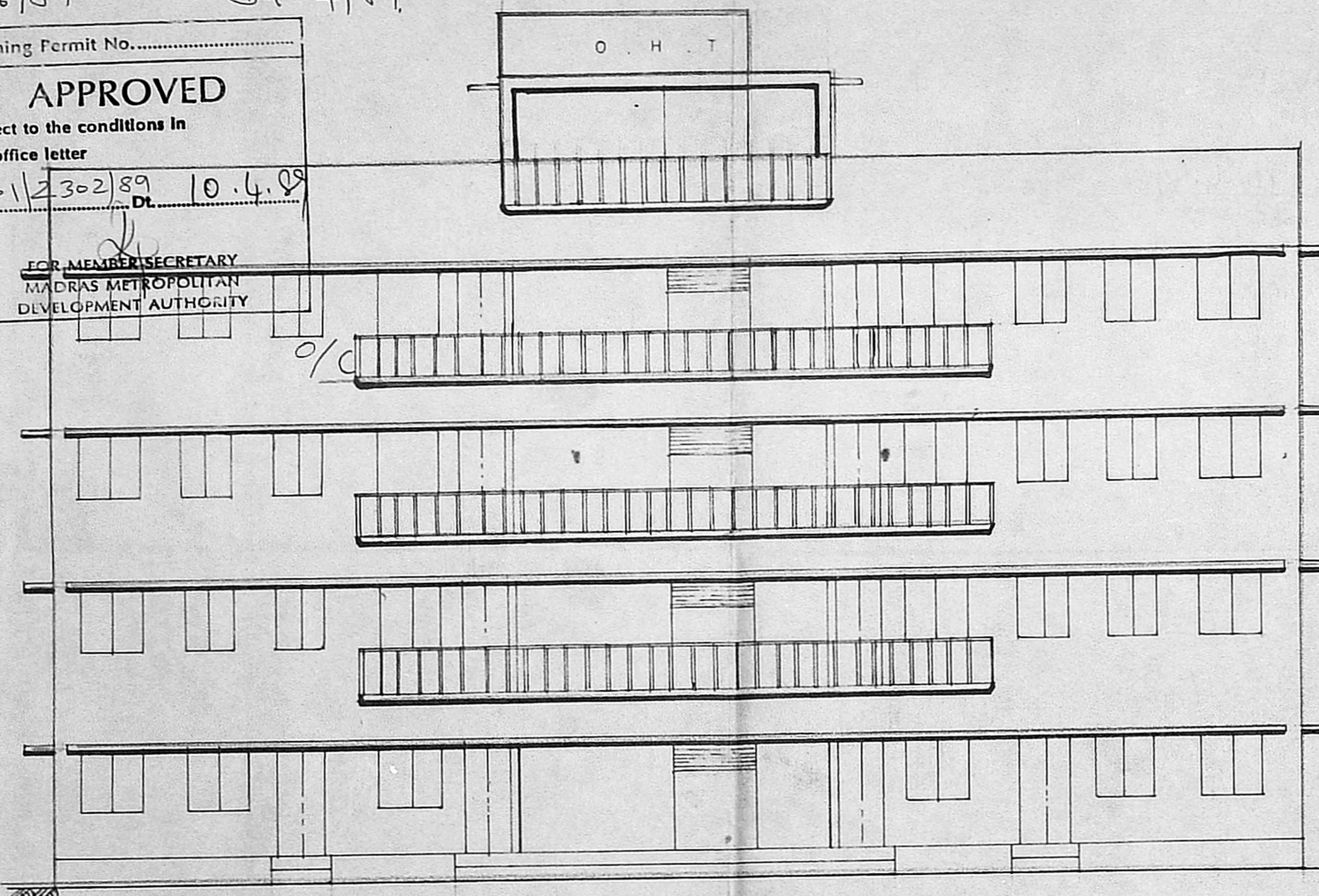

ELEVATION

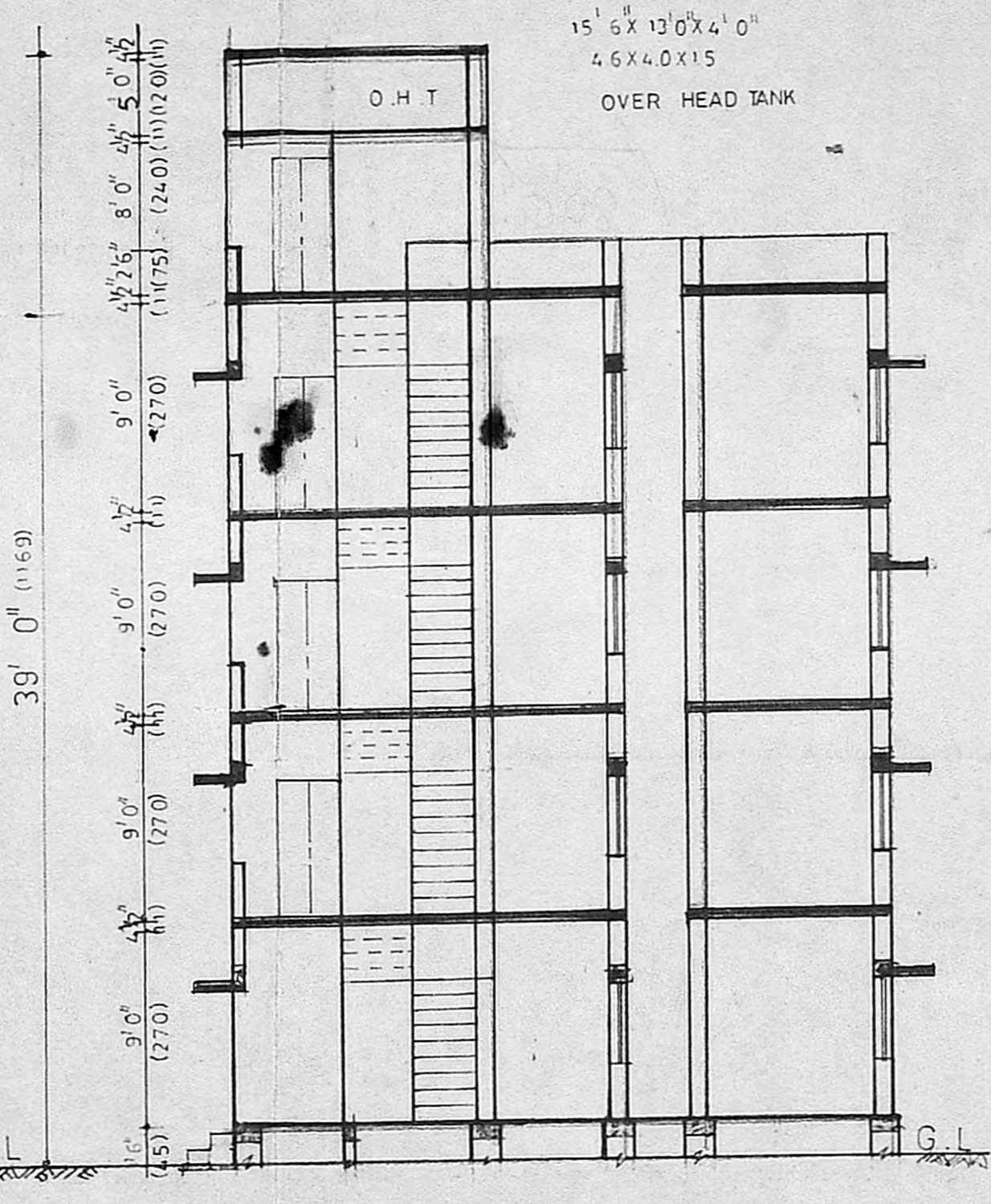

SECTION ON-AA

- PARAPET WALL
- WEATHERING COURSE
- R.C.C. ROOF SLAB 4/2 IN CM 1:2:4
- R.C.C. SUNSHADE IN CM 1:2:4
- R.C.C. BEAM IN CM 1:2:4
- R.C.C. LINTEL OVER DOORS WINDOWS
- R.C.C. COLUMN IN 1:2:4
- R.C.C. PLINTH BEAM IN CM 1:2:4
- BRICK WORK IN CM 1:5 USING FIRST CLASS BRICK
- PLASTERING WITH CM 1:3
- FLOOR FINISHING WITH CM 1:3
- FLOOR CONCRETE WITH BRICK JELLY IN CM 1:2:4
- R.C.C. PLINTH BEAM
- R.C.C. 1:2:4
- BASEMENT SAND FILLING USING RIVER SAND

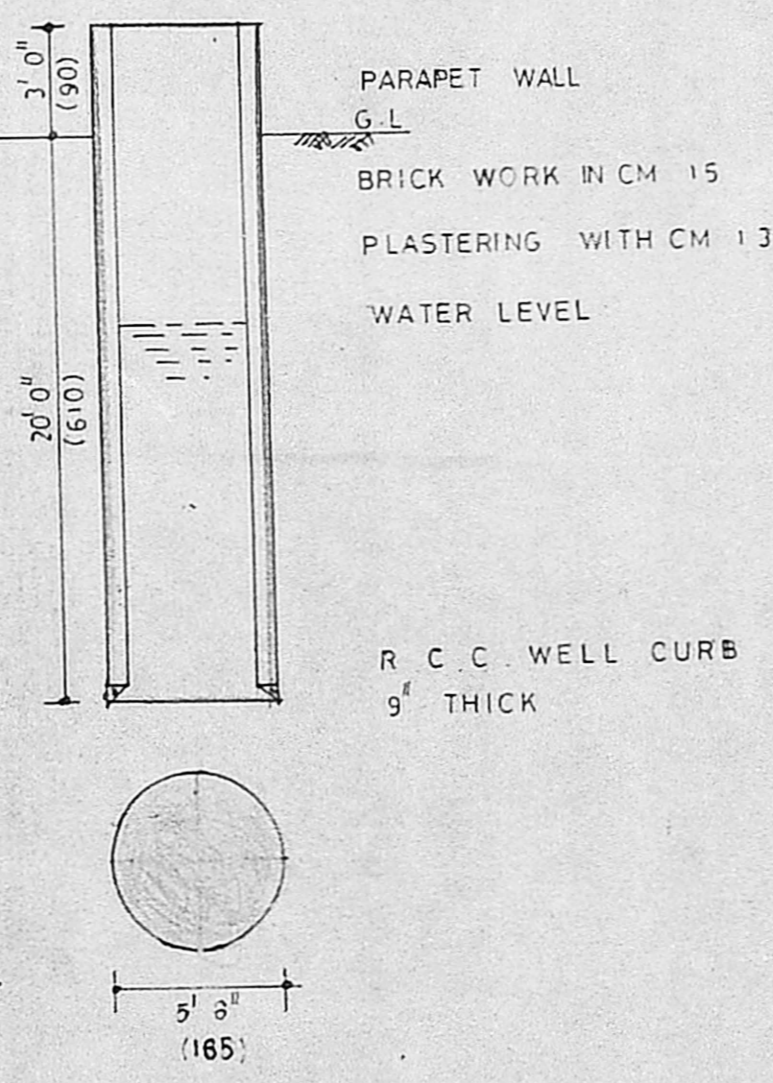
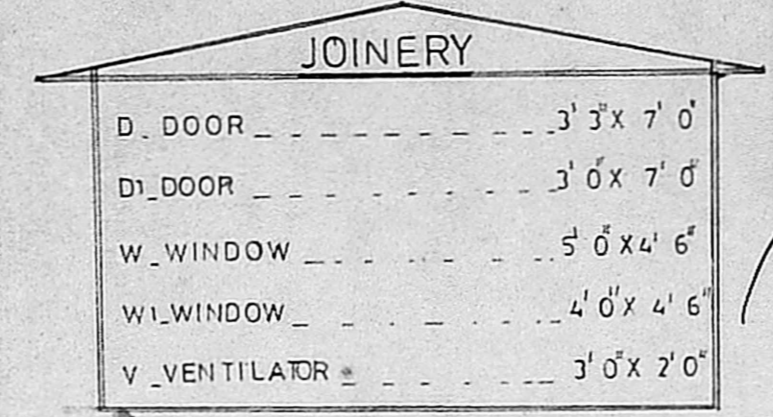

PLAN AND SECTION OF WELL

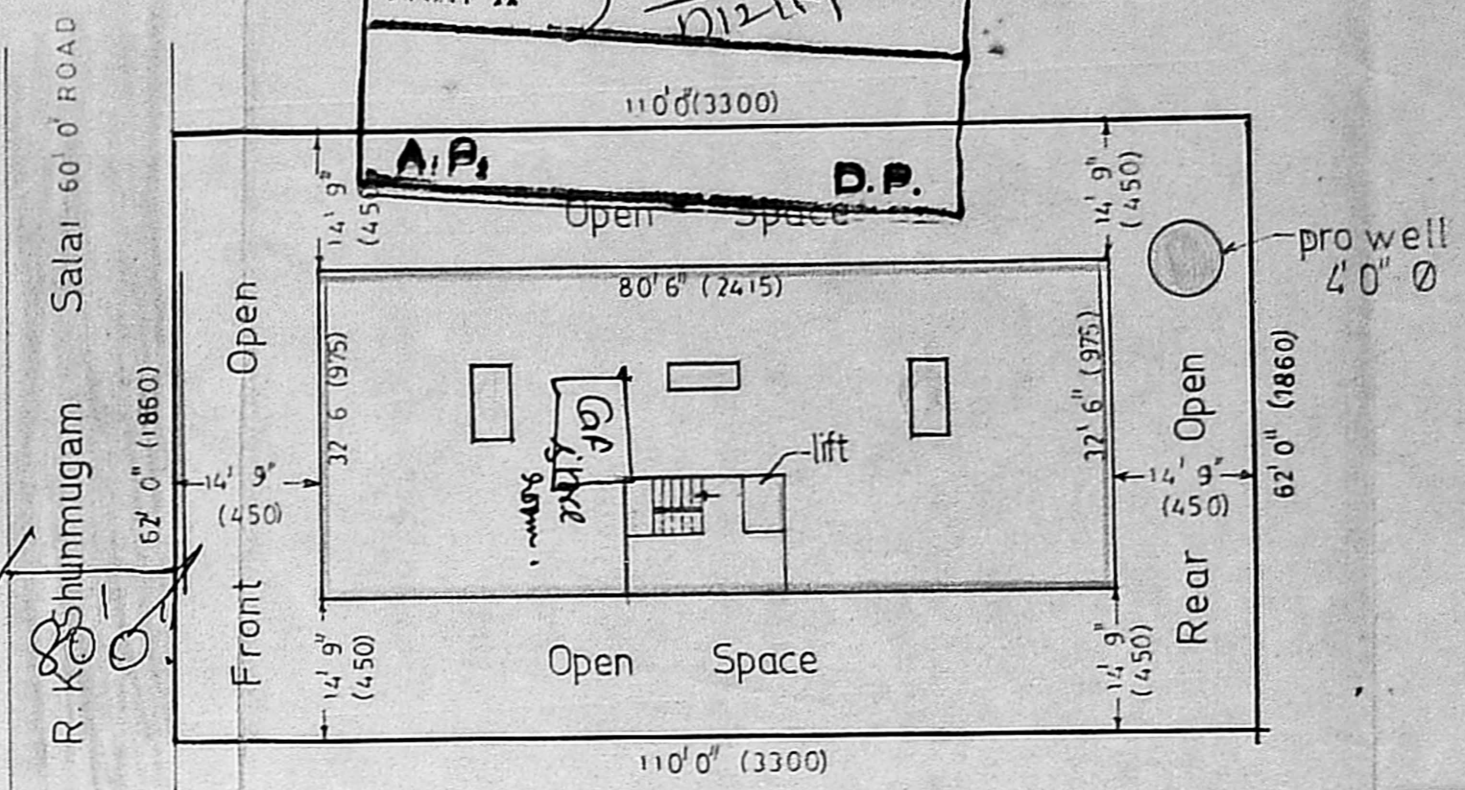

SITE PLAN

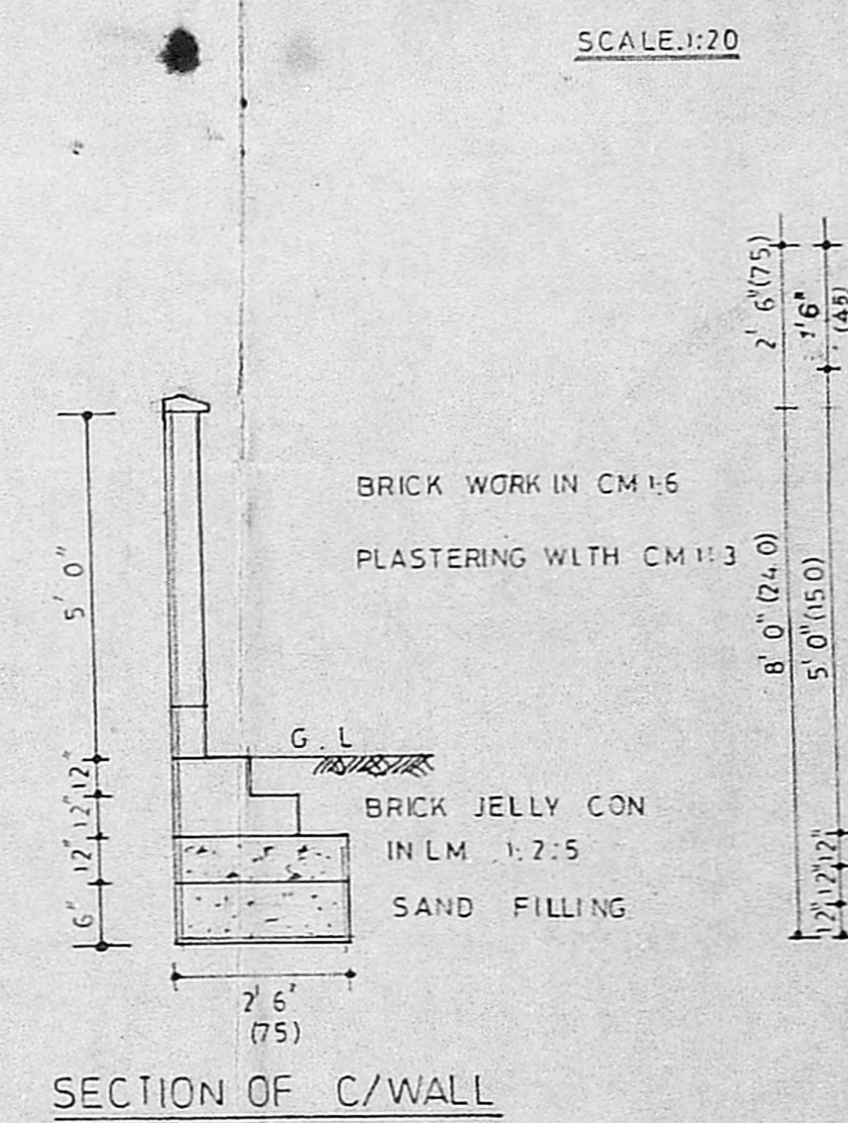

SECTION OF C/WALL

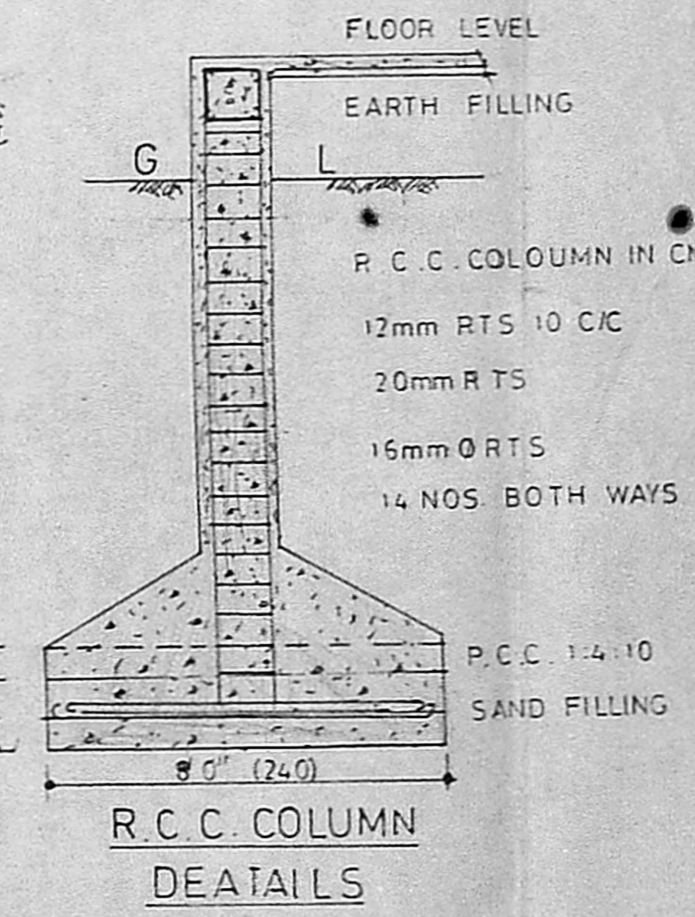

R.C.C. COLUMN DETAILS

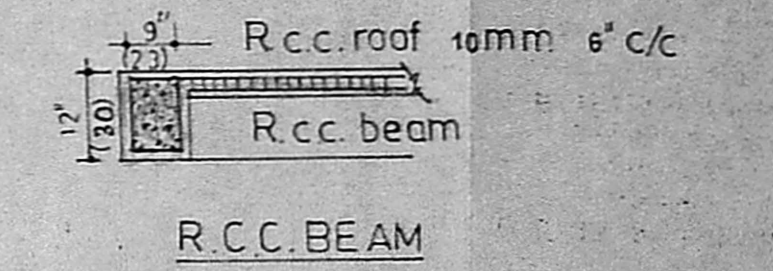

R.C.C. BEAM

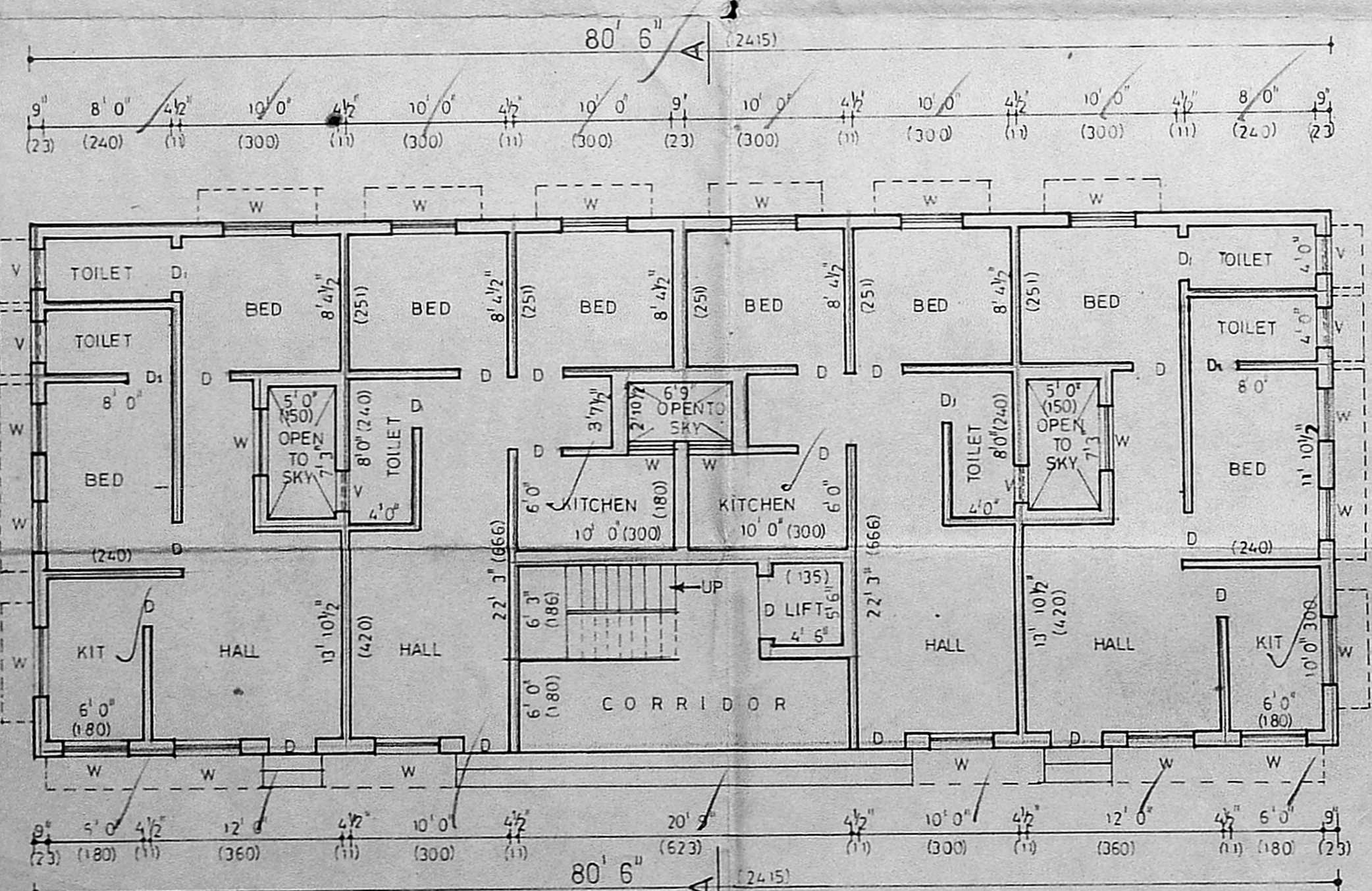

GROUND FLOOR PLAN

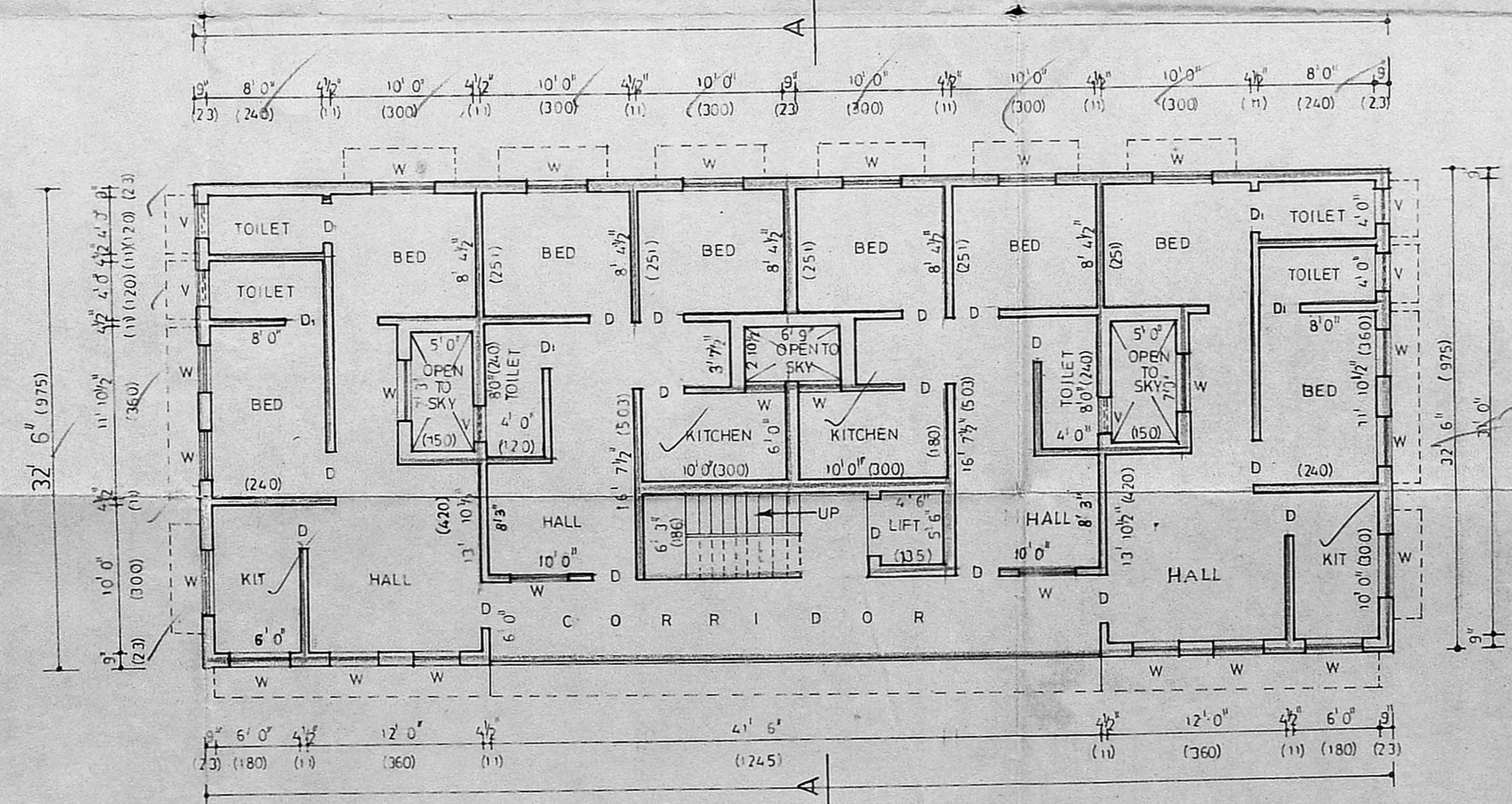

TYPICAL FLOOR PLAN

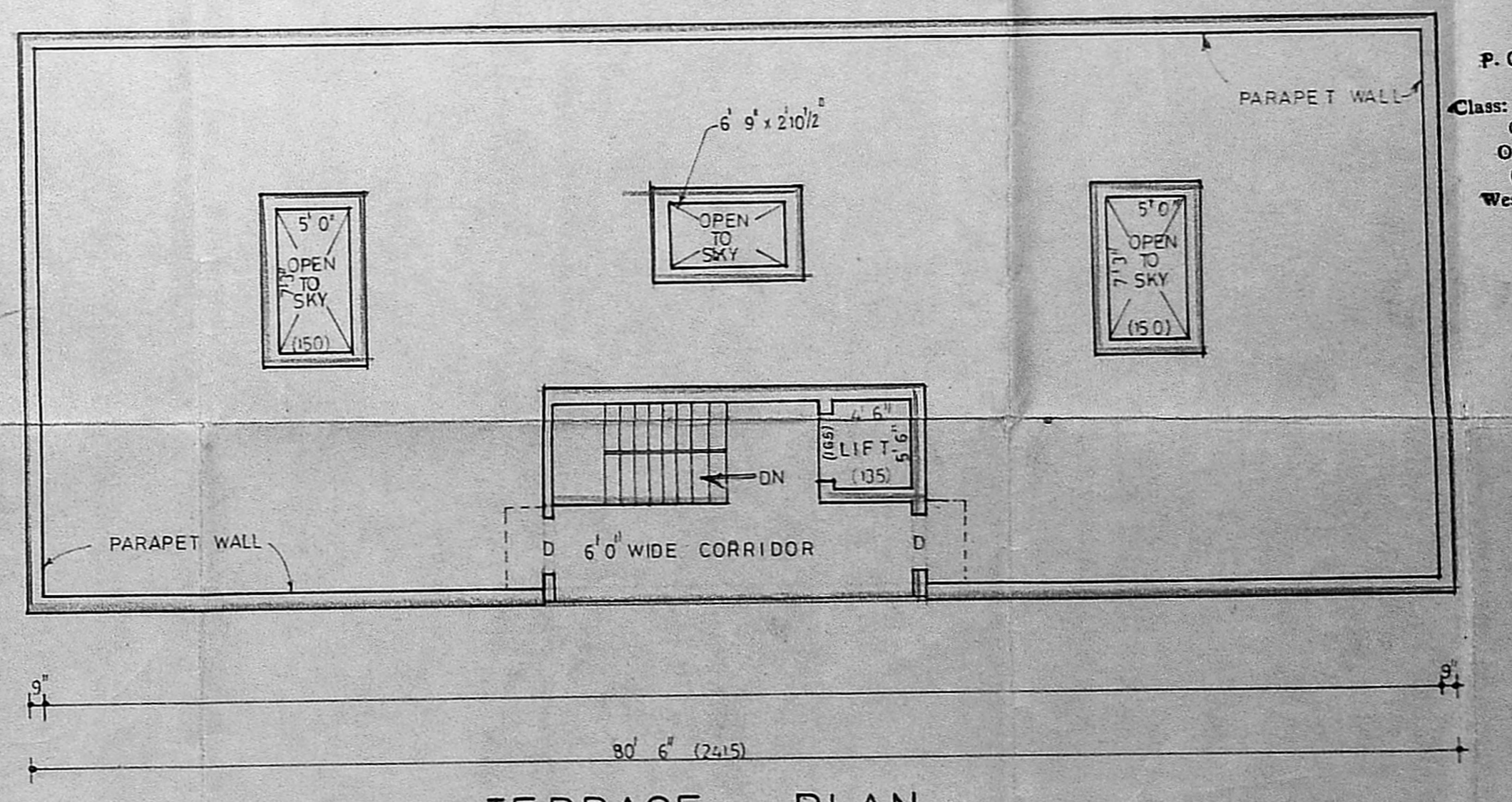

TERRACE PLAN

SURVEYOR
P. C. GOWRI SHANKAR, B.E.,
Civil Engineer,
Class: I, Licensed Surveyor No: 257
Corporation of Madras
Off: 151, Govindan Road,
(Near Srinivasa Theatre)
West Mambalam, MADRAS-33

OWNER